# ESTRUTURA DO DEPARTEMENTO DE GESTÃO DE ACERVOS ARQUIVÍSTICOS (DEGEA)

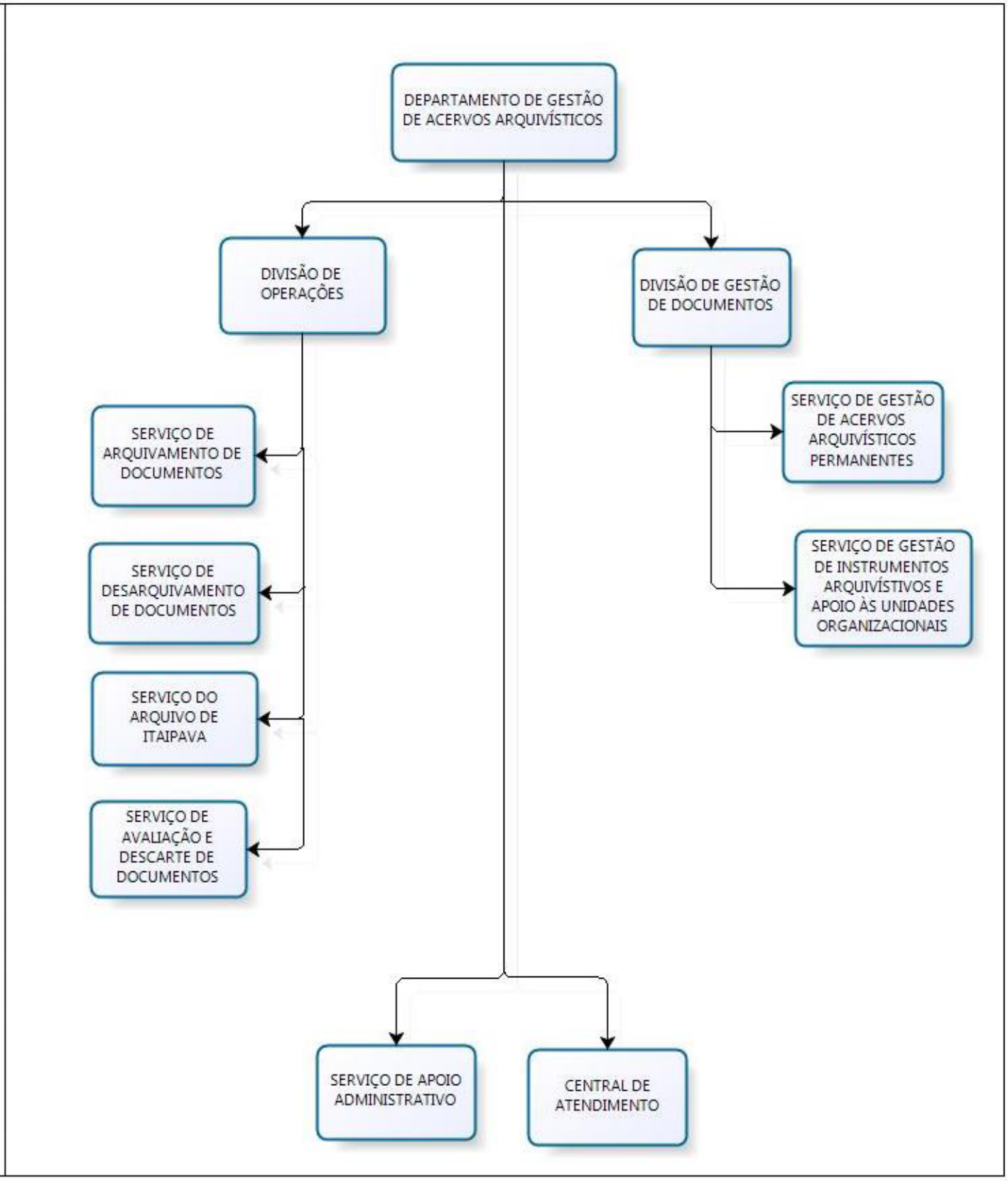


Powered by bizagi Modeler